

Light Shining Through the Dark:

The Interactions of Humans and their Environment

Dara Cook

Art 271

LIGHT SHINING THROUGH THE DARK: INTERACTIONS OF HUMANS AND THEIR ENVIRONMENT

Light Shining Through the Dark is a virtual exhibition that focuses on the interactions of humans and their environments. Some of the artists approached the topic by discussing and depicting community and personal responses to Covid-19, some discussed the dialogue found in their choice of materials and others discussed the physicality of nature around them.



Laura Holzinger.
"One Word". 2020.
Acrylic and vinyl on canvas. 44 x 40

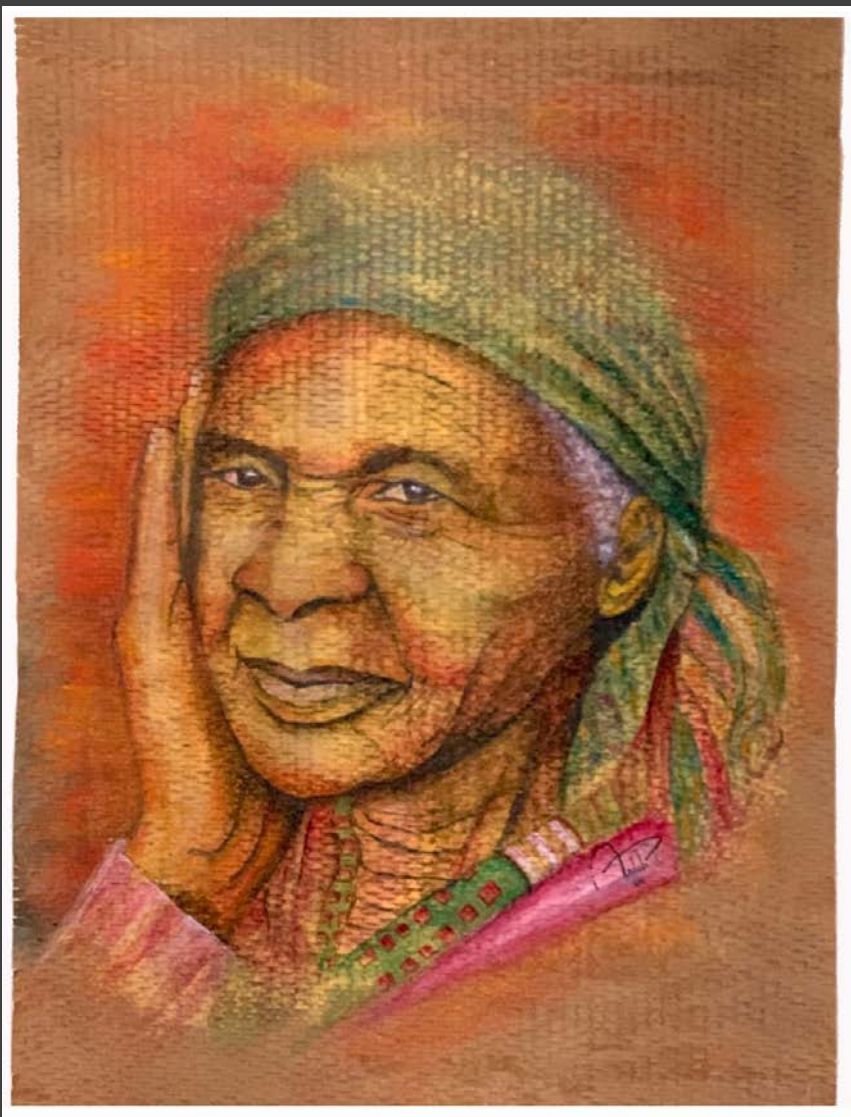

Neda Towfiq
“Wisdom” 2019
Watercolor & Chalk, 26 x 20”



Ben Poarch.
“Party of One”. 2020.
Silver Gelatin. 8 x 10”



Stephanie Alacon.
"Just a Thought". 2018.
Ceramics. 8.5 x 5.5 x 5"



Karma Reclusado

Karma Reclusado.
Nights of Abstract Adjustments". 2020.
Digital paint. 11 x 8.5"



Maggie Skidmore.
"Treebones". 2018.
Plaster & Wood. 12 x 5 x 4.5



Laura Holzinger.
“Pots & Pans.” 2016.
Acrylic on canvas. 20 x 16”



Stephanie Alacon.
"Take a Bite". 2018.
Blown Glass. 4 x 3.5 x 6.5"



Ben Poarch.
"Stay Put". 2020.
Silver Gelatin. 8 x 10"



Ben Poarch.
“Rock and a Hard Place”. 2020.
Silver Gelatin. 8 x 10”

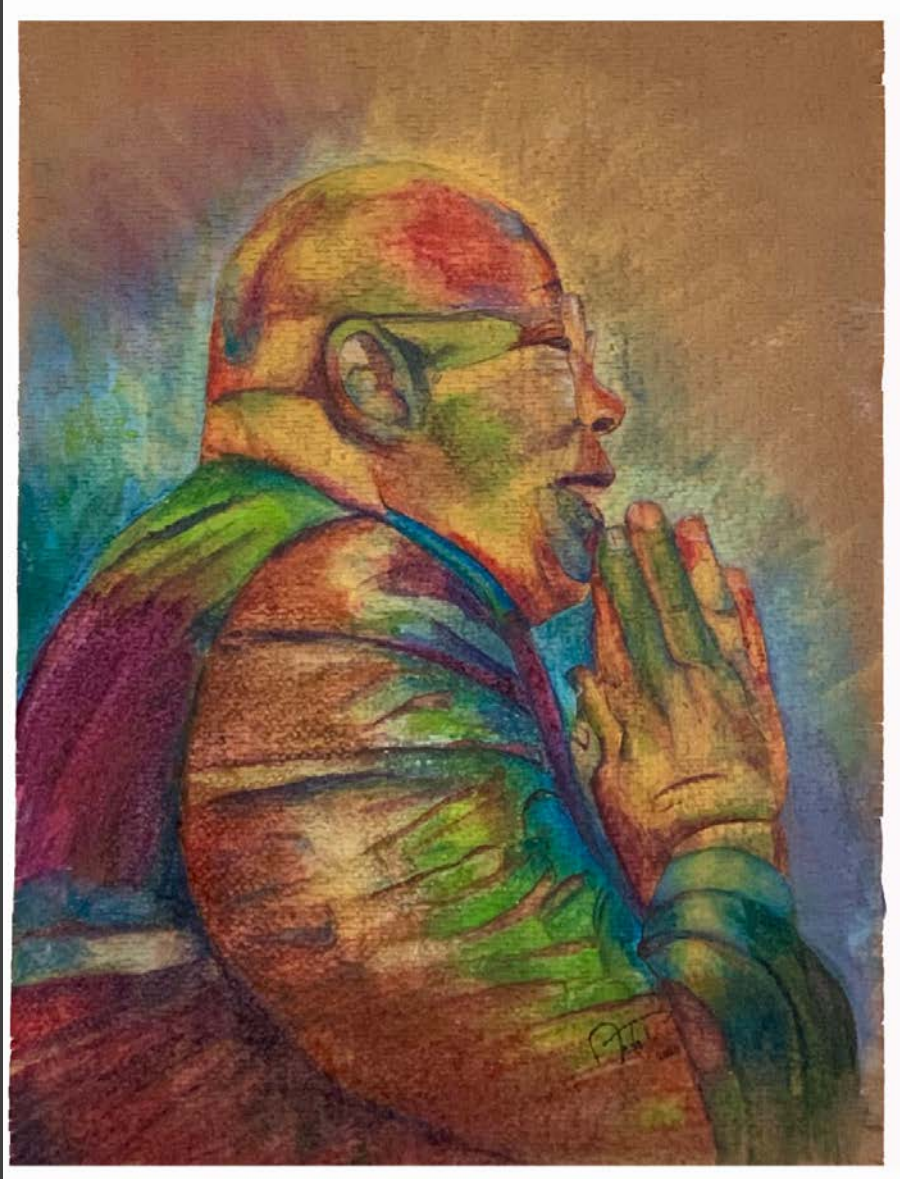

Neda Towfiq
“Praise”. 2020
Watercolor. 26 x 20”



Karma Reclusado.
“That Tree”. 2019.
Watercolor. 14.75 x 20.25”



Maggie Skidmore.
“Waiting”. 2020.
Photograph. 32 x 24”

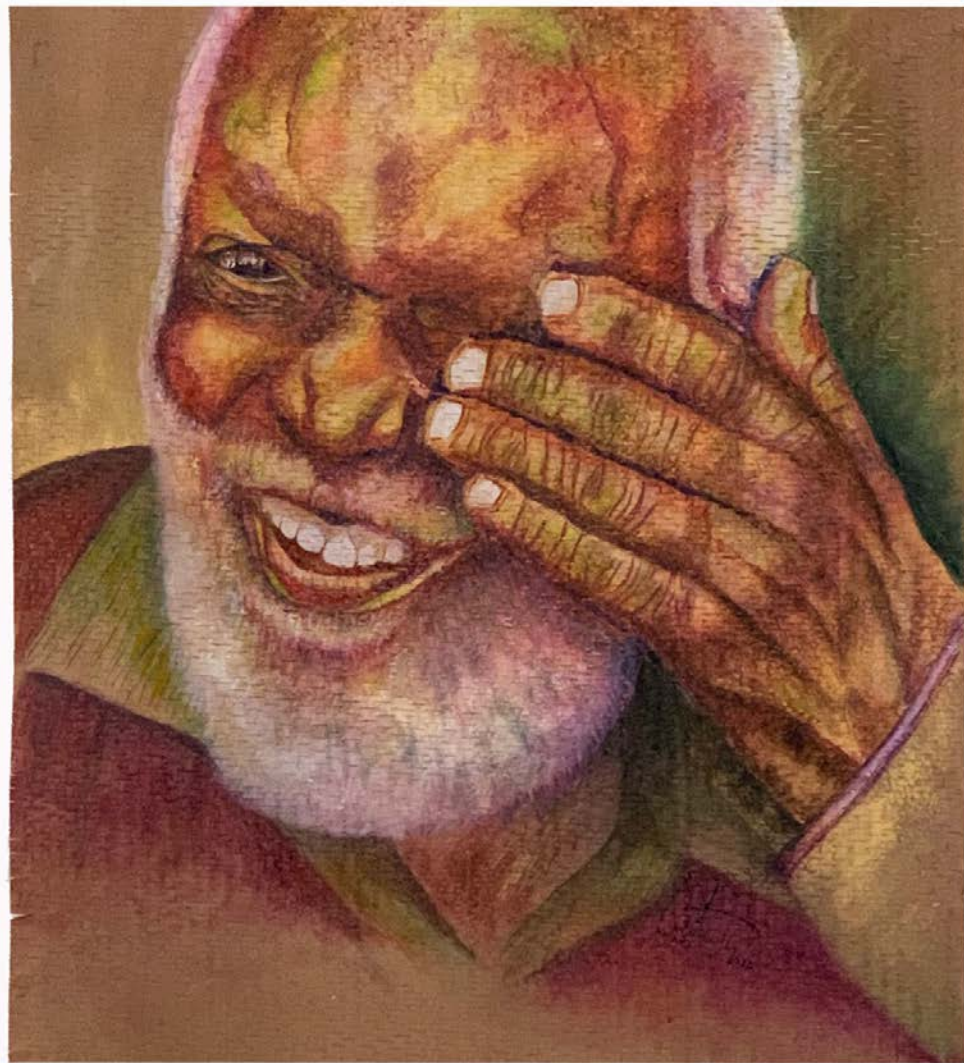

Neda Towfiq
“Tears of Joy”. 2020
Watercolor. 22 x 20”



Stephanie Alacon.
"Release". 2018.
Ceramic and Blown Glass.
Bowl 6 x 6 x 3"
Orbs 3 x 3 x 2.5"
Smaller Bowl 3.5 x 3.5 x 2.5"

Light Shining Through the Dark: An Exhibition

MiraCosta College Kruglak Gallery

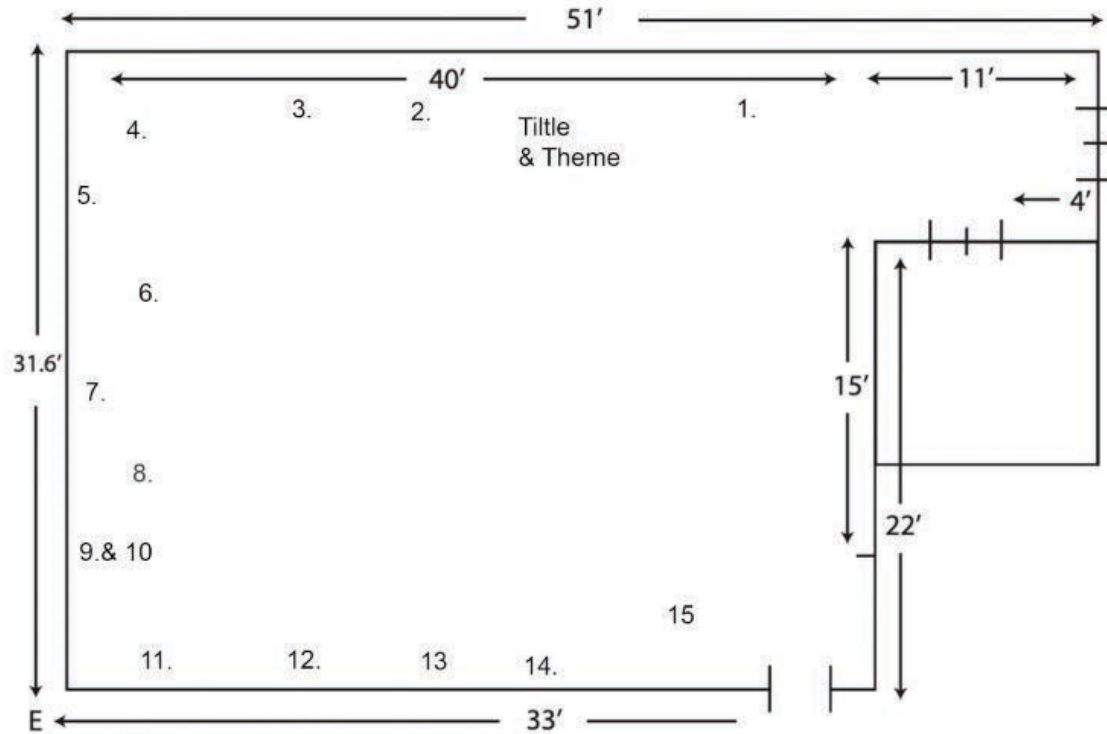

- 1) Laura Holzinger. "One Word". 2020. 44 x 40"
- 2) Neda Towfiq. "Wisdom". 2019. 26 x 20"
- 3) Ben Poarch. "Party Of One". 2020. 8 x 10"
- 4) Stephanie Alacon. "Just a Thought". 2018. 8.5 x 5.5. x 5"
- 5) Karma Reclusado. "Nights of Abstract Adjustments". 2020. 11 x 8.5
- 6) Maggie Skidmore. "Treebones". 12 x 5 x 4.5"
- 7) Laura Holzinger. "Pots & Pans". 2016. 20 x 16"
- 8) Stephanie Alacon. "Take a Bite". 2018. 4 x 3.5 x 6.5"
- 9) Ben Poarch. "Stay Put". 2020. 8 x 10"
- 10) Ben Poarch. "Rock and a Hard Place". 2020. 8 x 10".
- 11) Neda Towfiq. "Praise". 26 x 20"
- 12) Karma Reclusado. "That Tree". 2019. 14.75 x 20.25"
- 13) Maggie Skidmore. "Waiting". 2020. 32 x 24"
- 14) Neda Towfiq. "Tears of Joy". 2020. 22 x 20"
- 15) Stephanie Alacon. "Release". 2018. 6 x 6 x 3". 3 x 3 x 2.5". 3.5 x 3.5 x 2.5"